



Facts

Client:

Nuffield College, Oxford

Location:

Oxford, U.K.

Date:

October 2014 – February 2015

Value:

£ 165,000

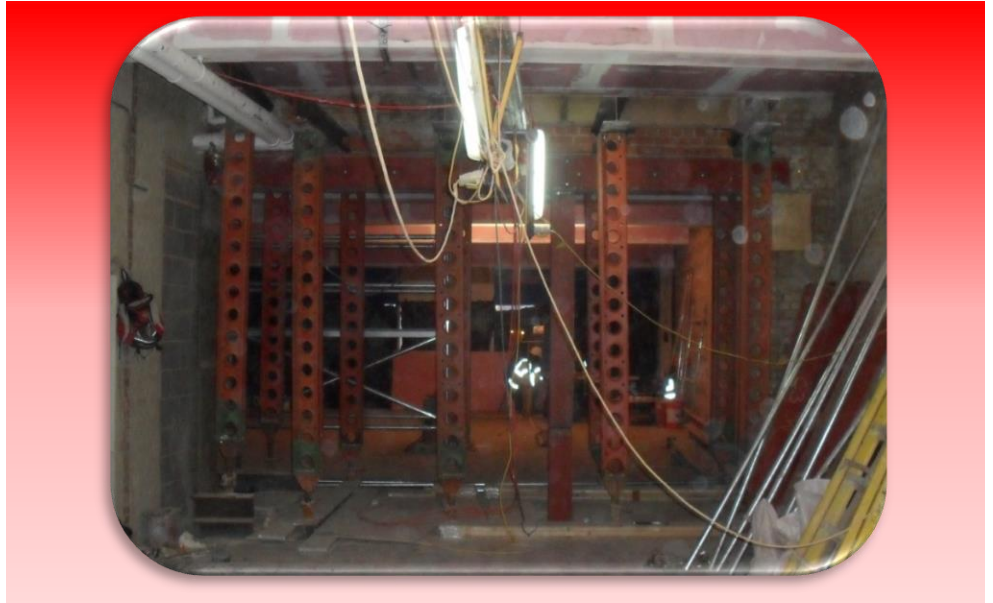

Project Details

Brief Description

Cassian were employed by Nuffield to convert the 2,300 ft² ground floor space of the 100 year old building into an open retail shell area to be fitted out by the incoming restaurant tenant, Banana Tree. The previous use of the space was split between a workshop and a retail unit. A new and separate access to the basement college archive needed to be formed as well as decommissioning and removing the former goods lift, sealing off the shaft to create further space.

The project included cut and carve of the existing structure, including heavy temporary support works and re-proofing the fire integrity of the unit.

Cassian procured the works and monitored it through to completion in February 2015

Services Provided

Contract Administrator, including cost consultancy and pre tender design management tasks.